

FRONT ELEVATION.

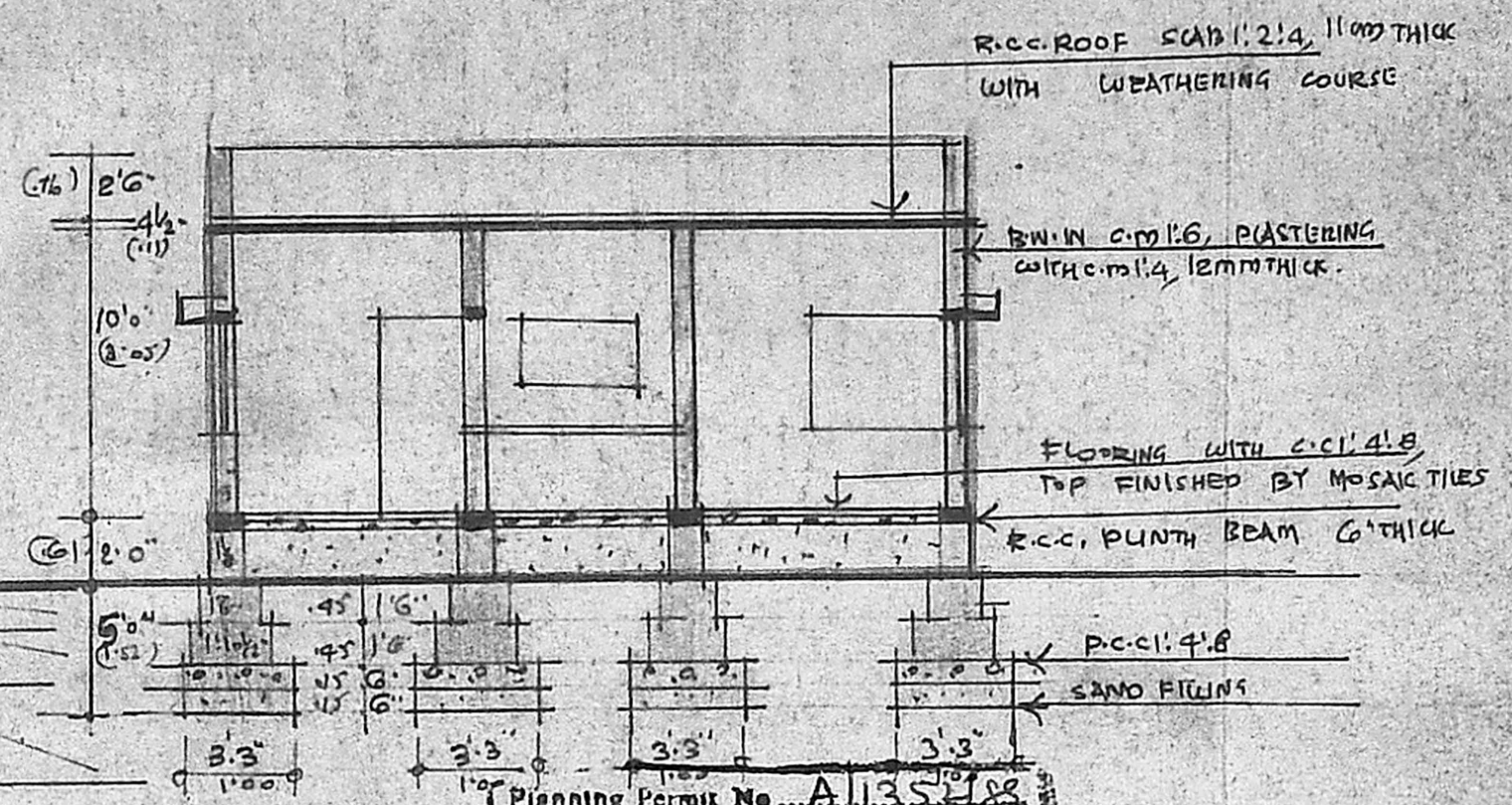

Planning Permit No. A.1357/88
SECTION APPROVED
 Subject to the conditions in this office letter.
 No. A.2156/88 D. 19-12-88
 T. S. 19/12/88
 FOR MEMBER SECRETARY
 MADRAS METROPOLITAN
 DEVELOPMENT AUTHORITY

PLAN SHOWING THE PROPOSED CONSTRUCTION OF A DWELLING HOUSE AT PLOT NO. 10. SAI BABA COLONY, RAMAKRISHNAPURAM NO. 104 VIRUGAMBAKKAM VILAGE DIVISION: No. 76. S.No. 54 & 55 MADRAS.

SCALE 1"=80' (1:100)

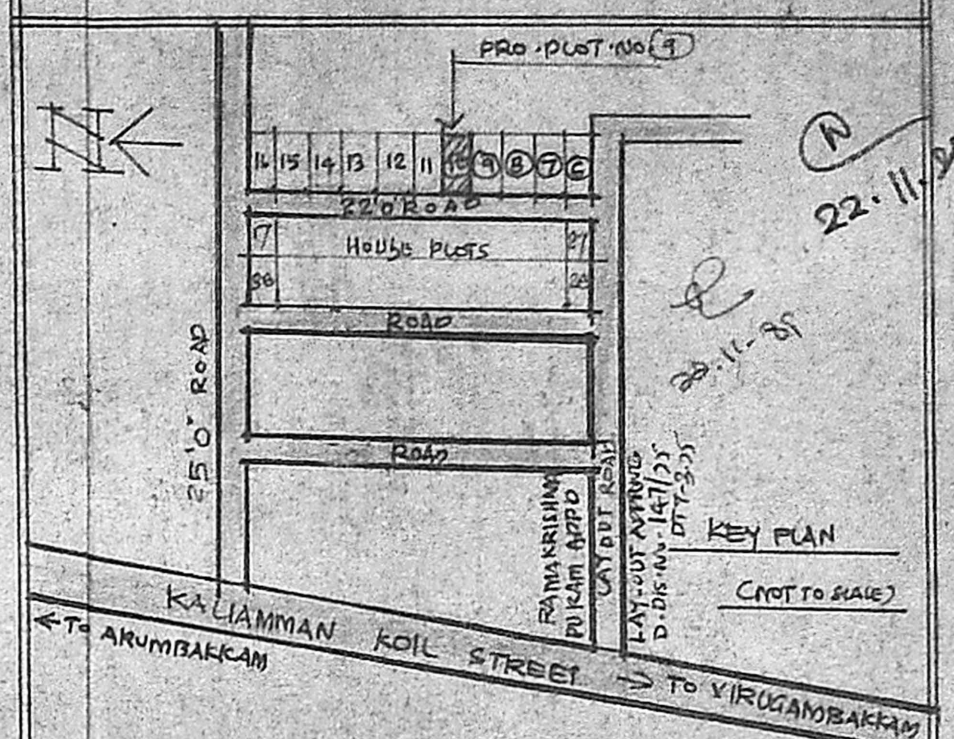

AREA	SQ. FT.	SQ. MT.
PLOT AREA	2400-00	223-00
PRO. CONSTRUCTION AREA	900-00	84-00
PLOT COVERAGE	38%	-

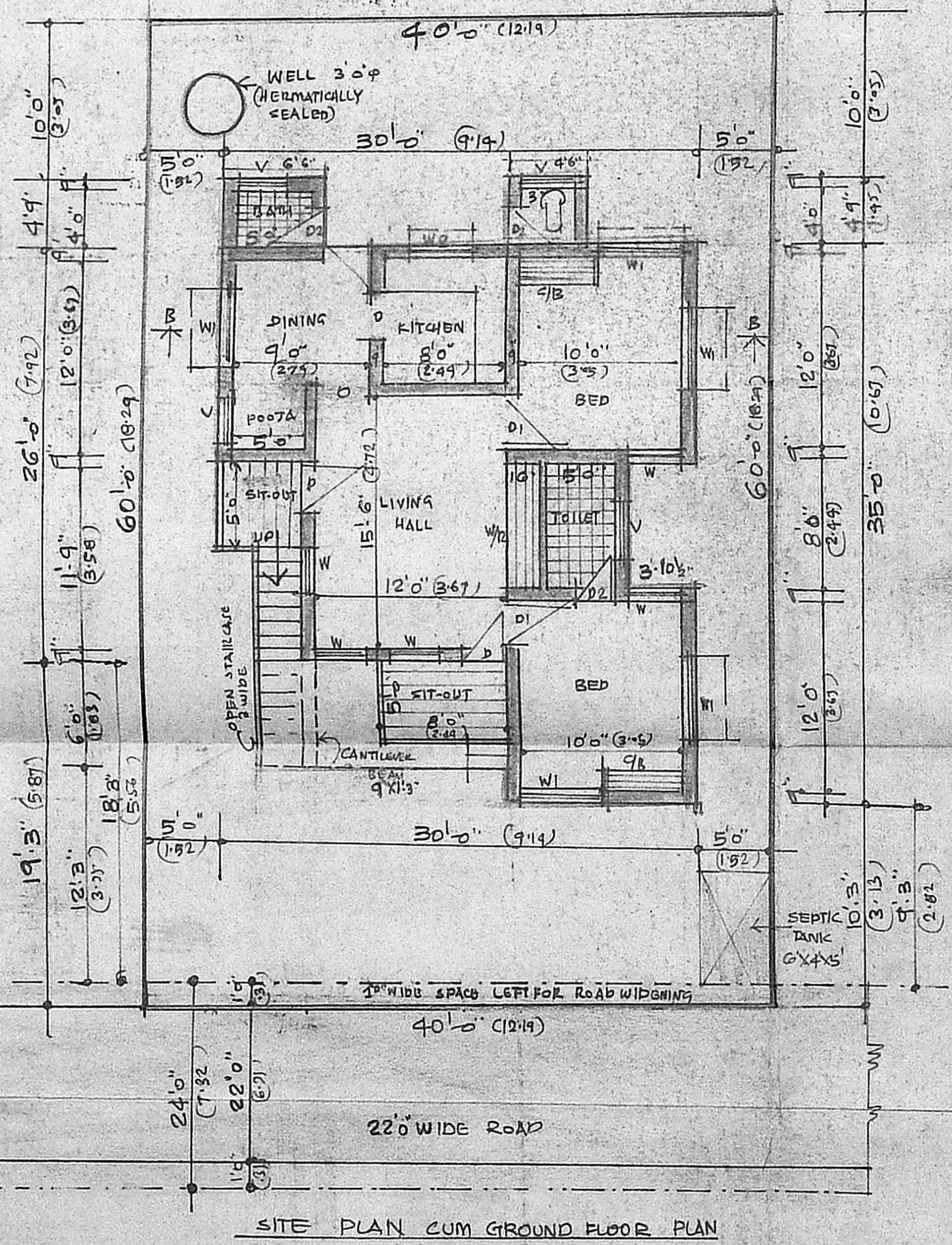

SITE PLAN CUM GROUND FLOOR PLAN

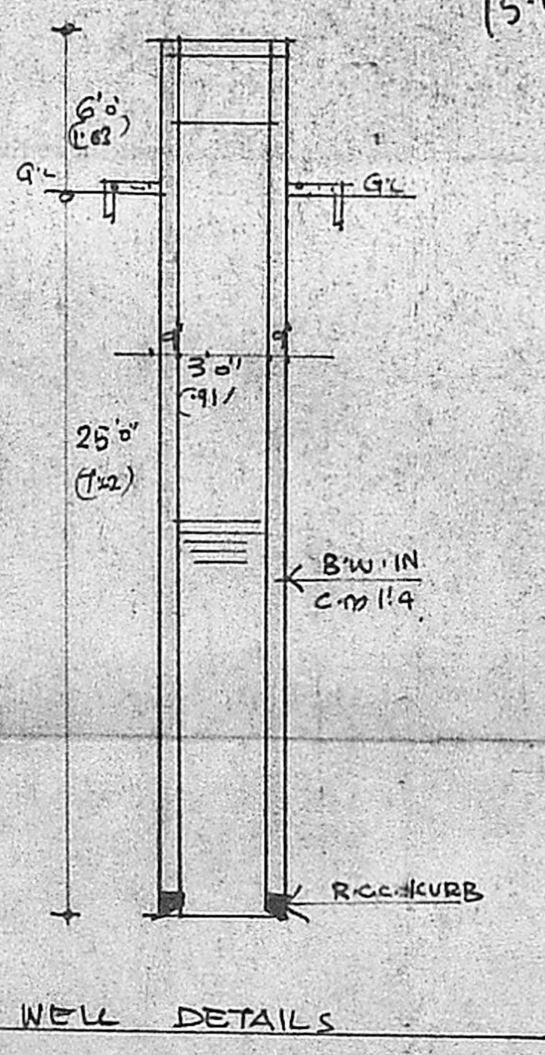

WELL DETAILS

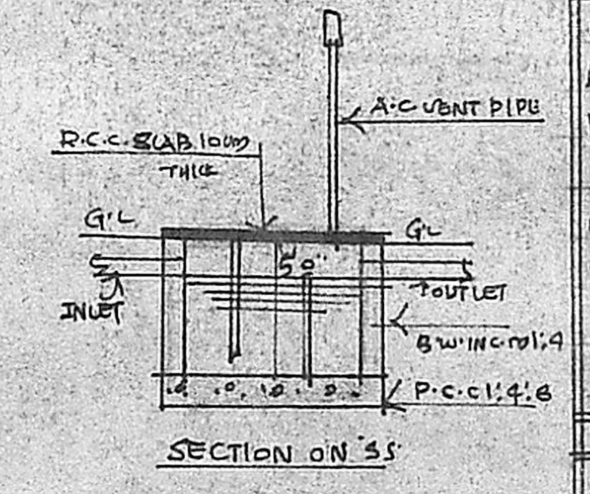

SECTION ON S5

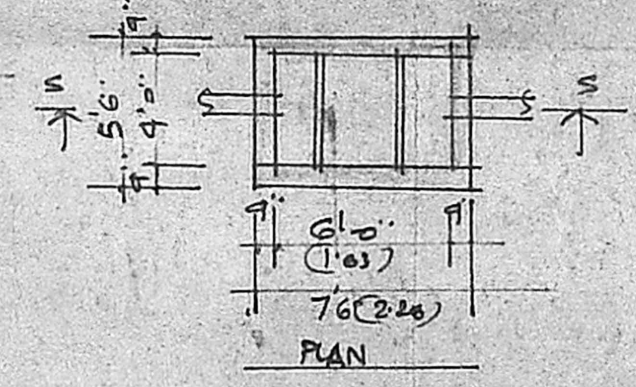

DETAILS OF SEPTIC TANK

JOINERY	FT	MT.
D1 DOOR	3'3" X 7'0"	1'00 X 2'13
D2 DOOR	3'0" X 7'5"	0'91 X 2'13
D3 DOOR	2'6" X 7'0"	0'76 X 2'13
W1 WINDOW	3'0" X 4'6"	0'91 X 1'37
W2 WINDOW	5'0" X 4'6"	1'52 X 1'37
V. VENTILATOR	3'0" X 2'0"	0'91 X 0'61

NOTE
 ROADS PROPOSAL BOUNDARY

OWNER
 V. SUNDARARAJAN

LICENSED SURVEYOR
 V. SRINIVASALU, L.C.E.
 Asst. Executive Engineer (Retd.)
 Consulting Civil Engineer,
 REGD. No. 270.
 CLASS I LICENSED SURVEYOR
 CORPORATION OF MADRAS
 No. 60, Valluvar Road,
 ARIMBAKKAM MADRAS-10